Welcome to Year 6

When I return to school in September, I will be moving to Year 6. My new class will be called Franklin Class.

My new Teacher will be Mr Busse.

The other adults that are working in my year group are Mr Stepney, Miss Reeves and Miss Borrow.

Widgit Symbols © Widgit Software Ltd 2002 - 2025

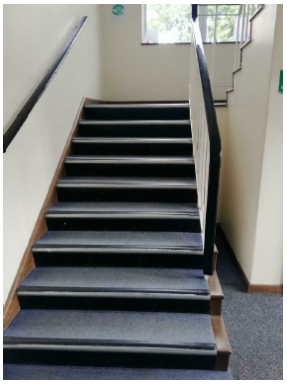

I will walk into school across the playground

and go up the stairs like I did in

Year 5.

At lunchtiume, I will eat in the hall and go out

to play on the playground or the field.

If I feel worried at school I will talk to an adult so

they can help.

It will be ok.

Widgit Symbols © Widgit Software Ltd 2002 - 2025